

Why Hyper-Accurate Location Data and Analytics are Game- Changers for Insurance

Andy Bell

SVP Data Product Management

November 21, 2024

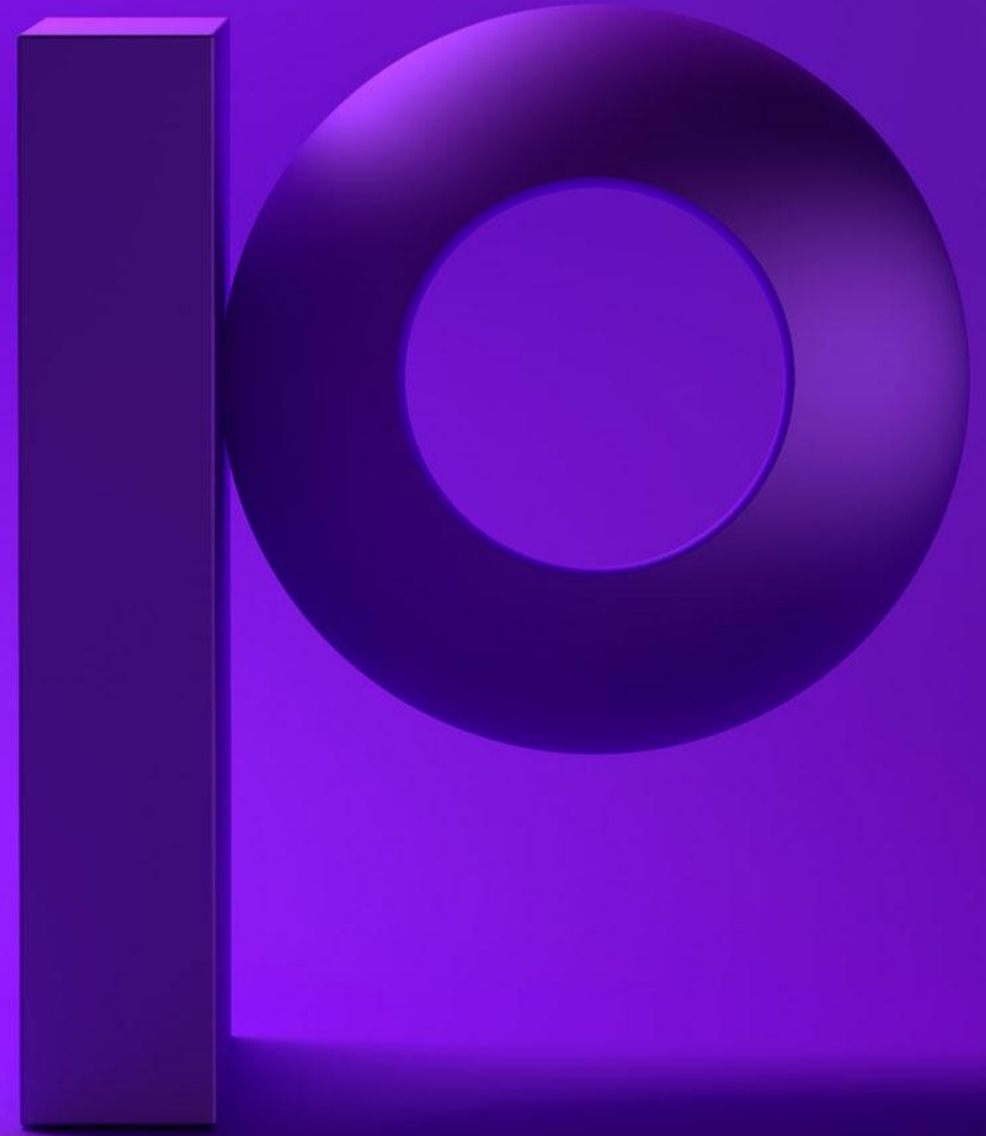

Insurers face a challenging, competitive environment



Deloitte 2025 Global Insurance Outlook

- “As risks become more complex and unpredictable and consumers more empowered...insurers can no longer evaluate risk through the rear-view mirror.”
- “High inflation and increasingly erratic climate-related losses put pressure on...insurance line’s profitability over the past few years.”



E&Y 2024 Global Insurance Outlook

- “If insurers don’t deliver what [customers] want – precisely when, where and how they want it – customers will take their business elsewhere.”

Climate-related risk continues to rise



AP News

<https://apnews.com/article/switzerland-storms...>

Storms in Switzerland and Italy cause flooding and landslides, ...

Jun 30, 2024 · BERLIN (AP) — Storms in Switzerland and northern Italy caused extensive flooding and



State of the Planet

With Climate Impacts Growing, Insurance Companies Face Big Challenges

The impacts of climate change are all around us: sea level rise, severe heat waves,



The Independent · 3h

Malaga flooding latest: Severe rain alerts as homes 'decimated' after month's worth of rainfall hits in hours

Although the fresh rains appear to have brought limited damage, in the Malaga province, homes



FTN News · 5d

Insurance Claims Surge as 2024 Disaster Losses Exceed \$258 Billion

Insurance claims surge in 2024 as global disaster losses exceed \$258 billion, with Aon's report highlighting the need for resilient risk management solutions.



**Striking a balance between
writing competitive
premiums and managing
financial stability is more
important than ever**

Insurers need data that provides the full picture

What other businesses are in the same building?



Can I accurately assess risk from natural hazards?



Where is my target audience and how can I reach them?



How has this property changed since the initial policy was written?



What parcels are associated with this address?



How do I fully understand this property's attributes?



But trust in their data is low...

How would you rate your organization's ability to trust the data being used for decision-making?

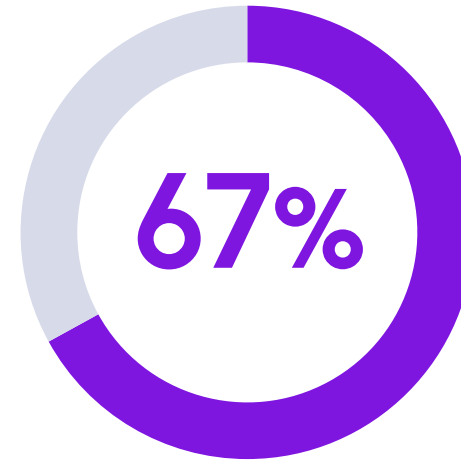

Of companies don't trust their own data

Trust in data requires data integrity

Data integrity is data with maximum accuracy, consistency, and context that enables confident decision-making.

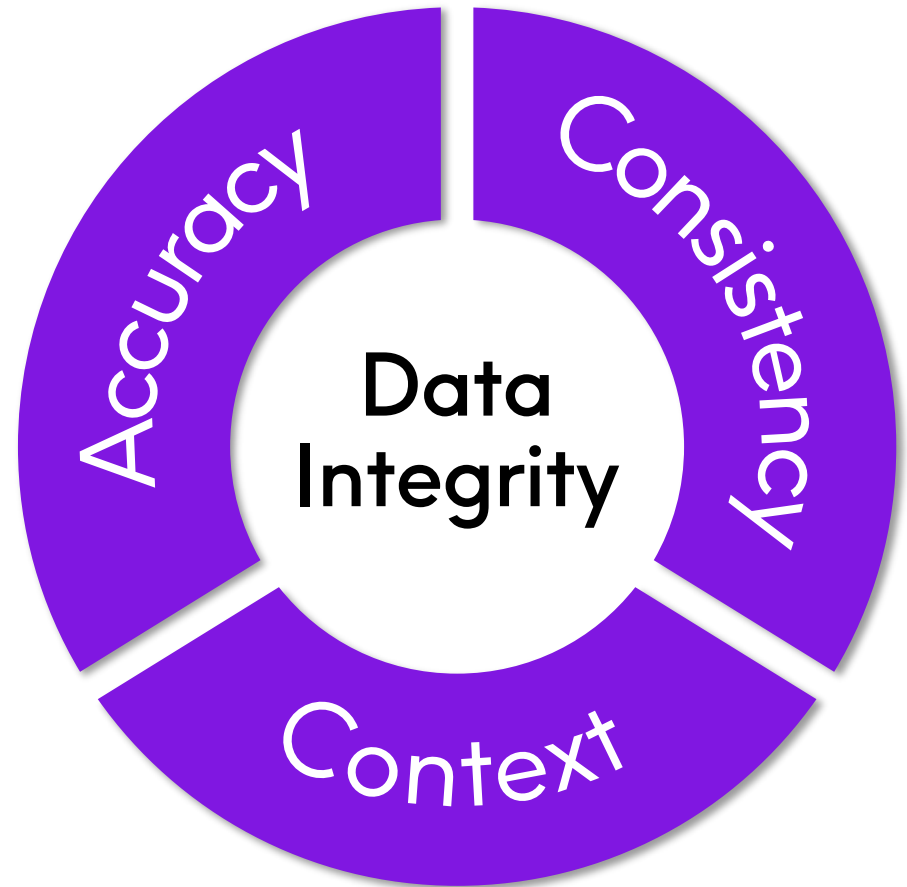

Location intelligence
& data enrichment
provide context –
an essential element
of data integrity

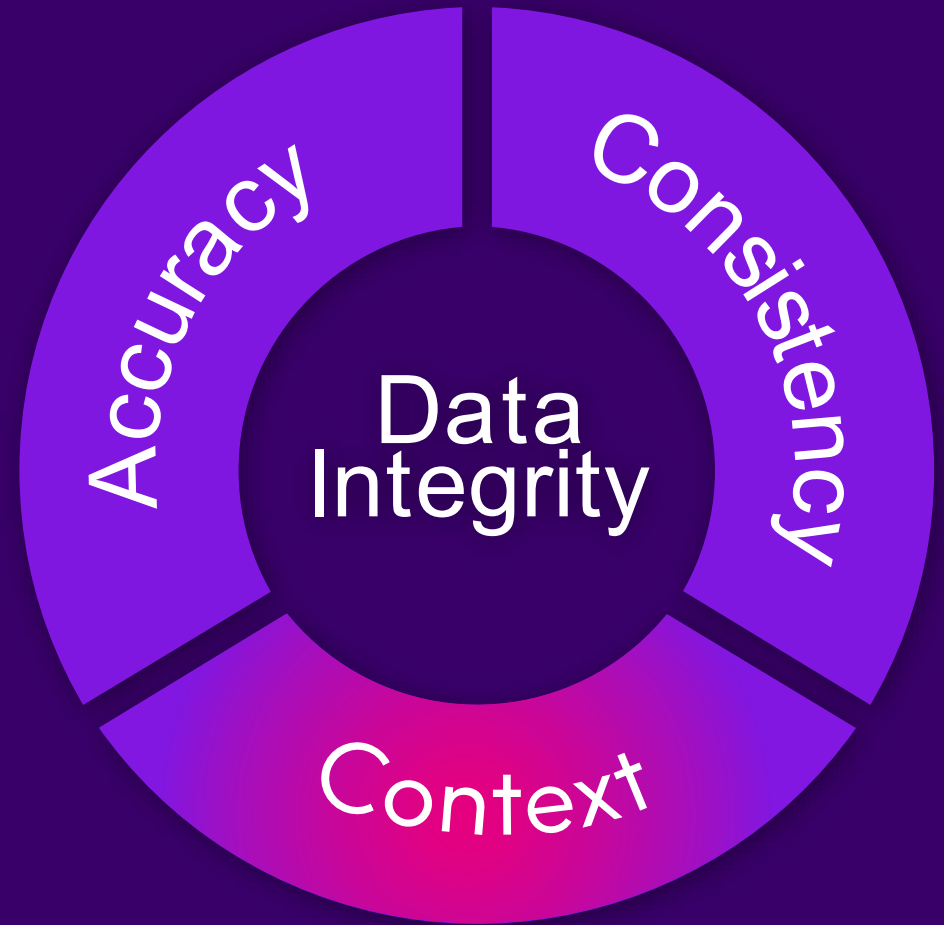

Priority in data enrichment rises

As organizations aggressively seek innovation, operational efficiencies, and competitive advantages, they are turning to location intelligence and data enrichment

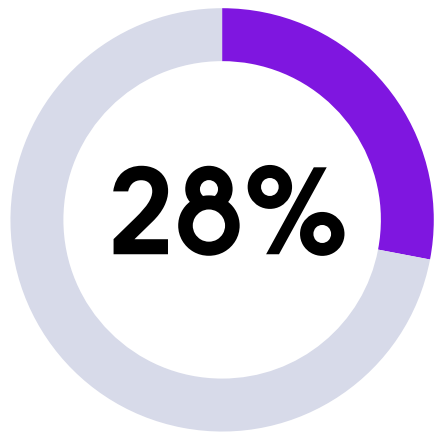

of respondents report data enrichment as being a priority in 2024, **up from 23% in 2023.**

...but not without challenges

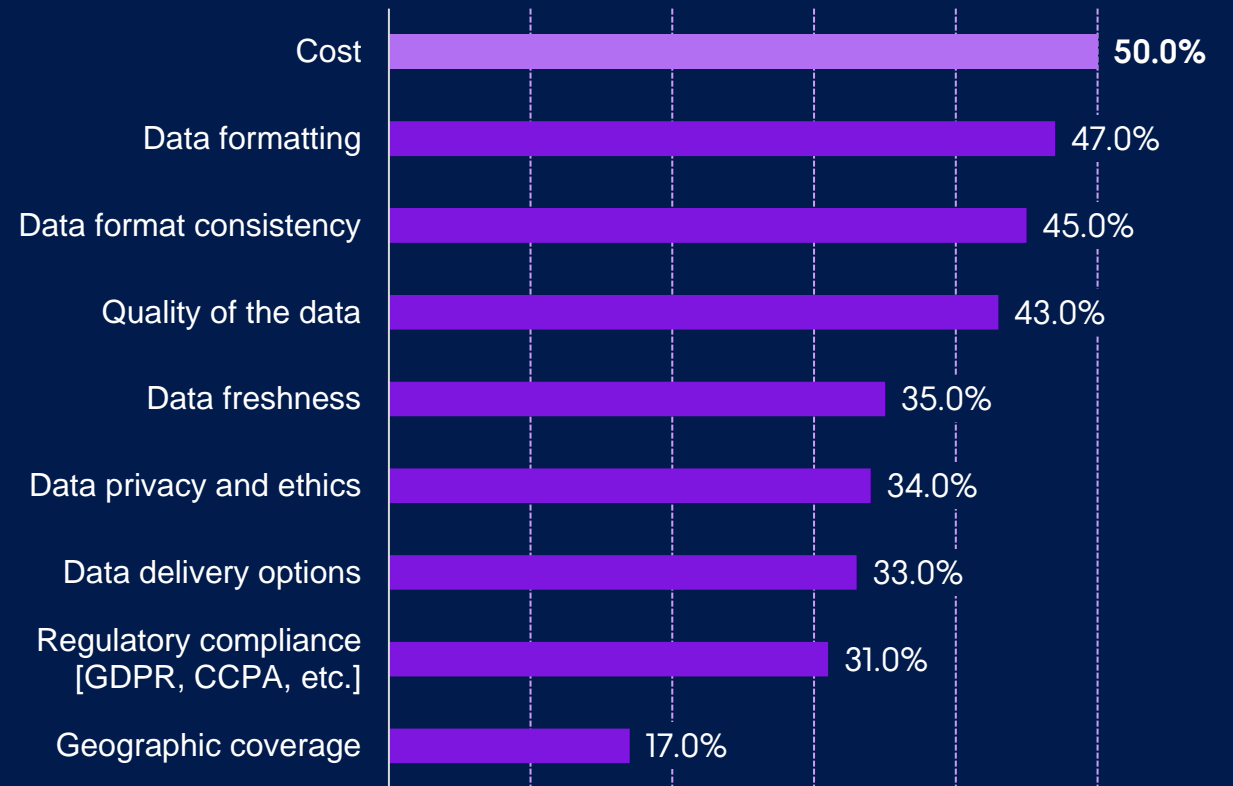



Overcoming challenges: best practices for data enrichment

Third-party data should be:

- **Relevant** – It should be directly linked to decisions that your organizations makes.
- **Consistent** – It should be consistent in quality and structure.
- **Accessible** – It should be easy to obtain, retrieve, update, and work with.
- **Trustworthy** – It should be accurate, current, transparent, and created from reputable sources.



The Precisely method

Start with address data quality and ensure positional accuracy



Address Verification

Verify completeness in real time
across 250 countries and territories



Geocoding

Connect an address to a physical
location and append a unique identifier

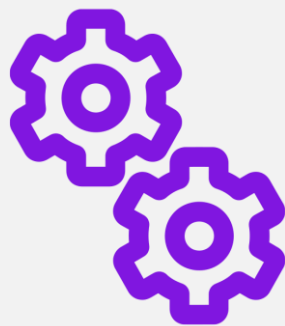

Address Autocomplete

Suggest the correct address
at the point of entry



Address Data

Verified and validated address
and property data for analytics

A robust global data portfolio offering depth and breadth of insight



Addresses

Verified and validated address and property data for map display and analytics



Boundaries

Administrative, community, and industry-specific boundaries for data enrichment and territory analysis



Demographics

Demographic and consumer context data for better understanding people and behavior



Places and Points of Interest

Detailed business, leisure, and geographic features for location and competitive intelligence



Streets

Robust street-level data for mapping, analysis, routing, and geocoding



Risk

Natural hazard boundaries related to flood, fire, earthquakes, and weather

PreciselyID - Essential enrichment made easy

Your address data, connected with our unique IDs, simplifies the complexities of enrichment

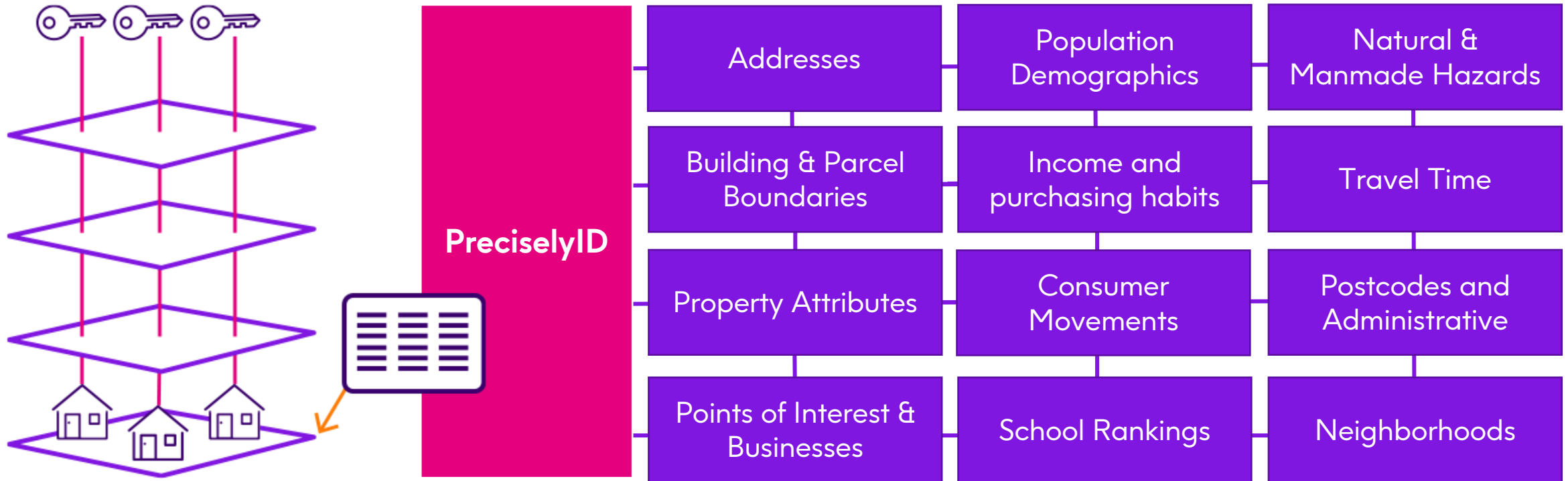

One address, thousands of attributes

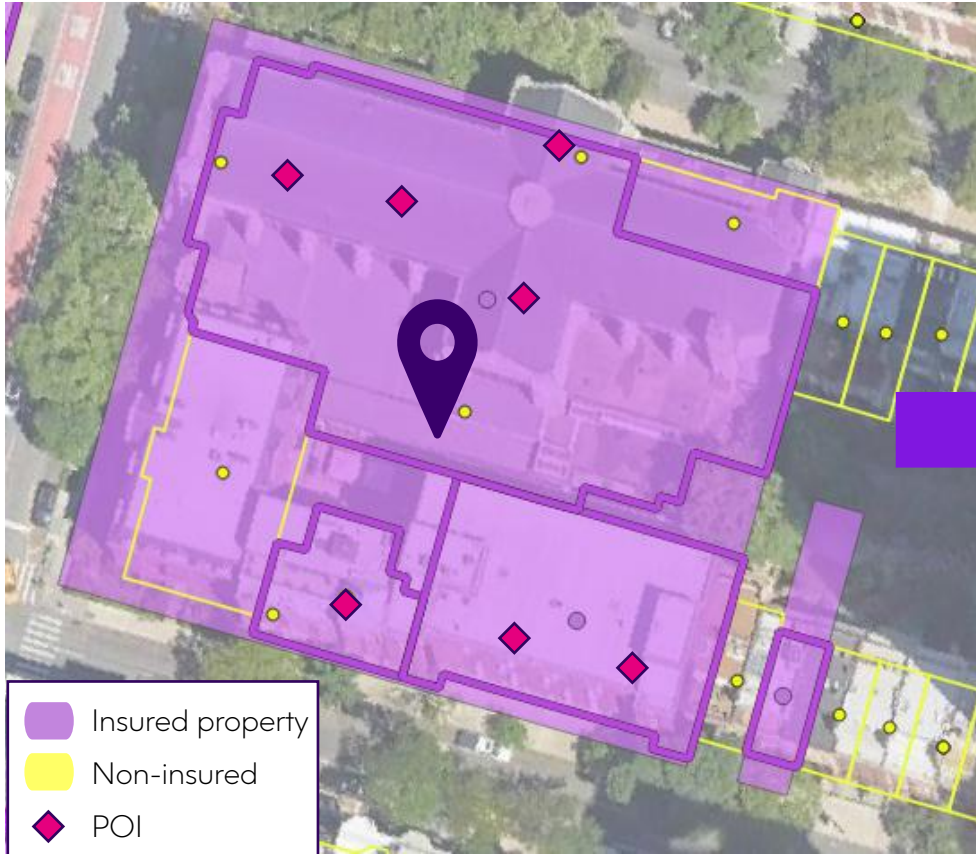

PreciselyID	BuildingID	Business Name	
P0000M3U2Y54	B000CTSJ9QOI	J D Wetherspoon	POI ID: Business Name: County: Business Class: Business Sub-Class: sic8: sic8 Description: Number of Employees: NAICS Code: Trade Division: Group Name: Main Class: Business Sub-Class: Year Start: Sales Volume: Total Subsidiaries and Branches: Hierarchy Code:
		Costa Coffee	
		Aldi	
		Henry's Pottery	
		Dunham & Jones Law	
	B000CTR8CYQZ	Ian's Bar & Grill	
		Claire's Spinal Care	
	B000CTSJ9VRL	Seoul Korean Restaurant	

Comprehensive property and risk insights

Parcel Boundaries and Building Footprint datasets provide detailed property characteristics and building information across Great Britain.

Leveraging this data, you can improve assessments and pricing with an enhanced understanding of:

- Co-tenancy risk
- Adjacency risk
- Commercial property risk
- Exposure aggregation

Gaining insight into all policy types at a property supports an **enterprise view of risk**, enabling more informed strategic decisions and improved risk mitigation.

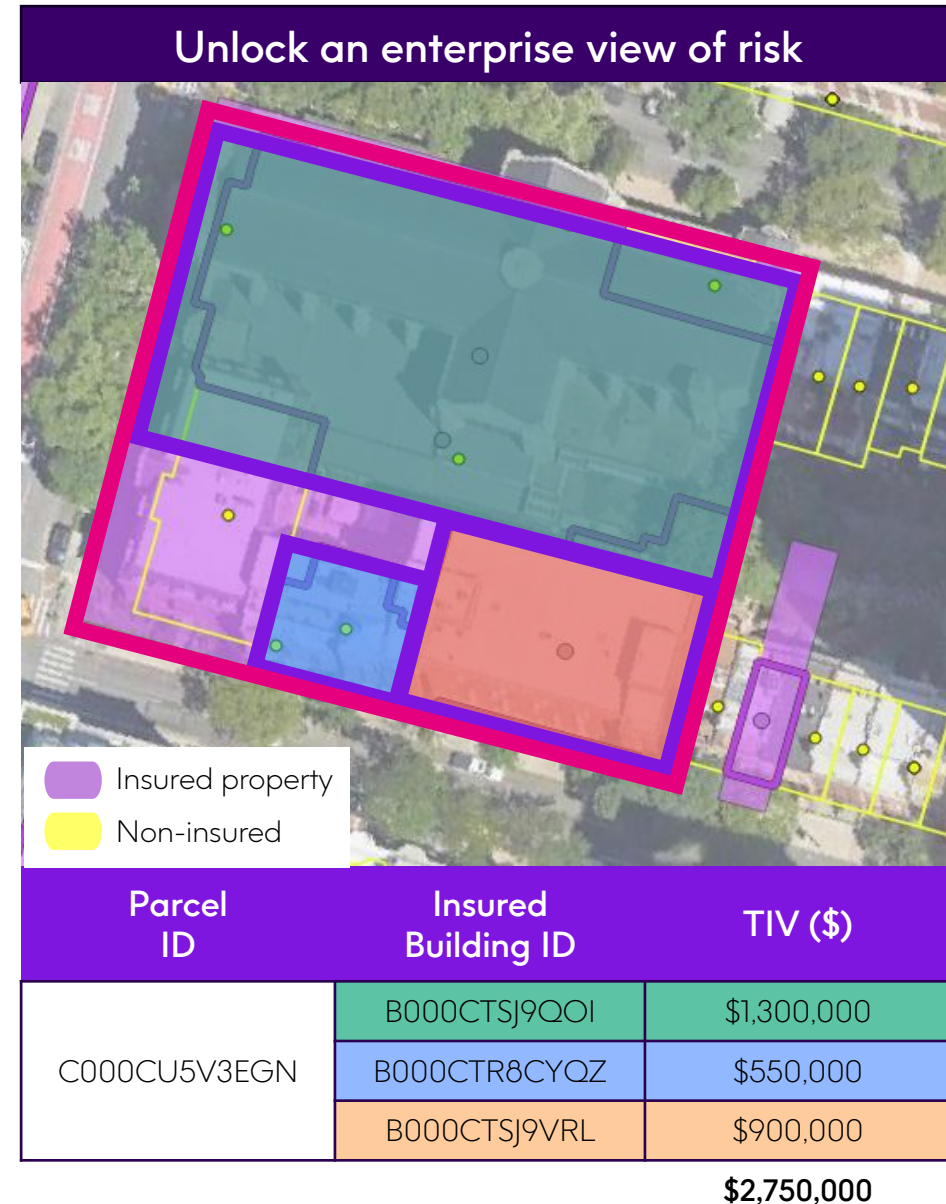



Risk Data

Comprehensive risk-specific natural boundaries related to flood, fire, earthquakes, and weather to guide underwriting, pricing, and informed decision-making and analysis

Accurate and consistent, Address-level context

Hyper accurate
risk details

Trusted by major U.S. and U.K. insurance carriers and multiple U.S. Forest Service (USF) and Fire Department jurisdictions

Developed by scientists
and experts with
decades of field
expertise

Fully interoperable with
geospatial data and
third-party data thanks
to the PreciselyID

Consistent structure and attribution, with data points updated frequently

Datasets that support key use cases and power analysis

- **Marketing** – Gain customer insights for analytics, target and retain customers, and develop targeted marketing with **Demographics, Boundaries, and POI products**.
- **Quoting** – Leverage accurate geocoding and addressing along with data that gives you a 360-view of properties using **Address & Property, Risk, and Boundaries products**.
- **Underwriting** – Improve risk assessment for better pricing with **Address & Property, Risk, POI, and Boundaries products**.
- **Renewals** – Easily assess changes to properties and the surrounding area to ensure competitive, profitable policies with **Address & Property, Risk, POI, and Boundaries products**.
- **Claims Management** – Understand exposure, identify fraud, and accurately predict claims for competitive pricing with **Address & Property, Risk, and Boundaries products**.



Why Precisely

- Data integrity leader committed to the accuracy, consistency, and contextual value of data
- Extensive global portfolio of hundreds of datasets and thousands of attributes curated and designed to work together
- Multiple delivery options and file formats
- Collaborative solution approach and continuous support
- Trusted by global leaders



We serve many of the world's most successful insurers

PROGRESSIVE



Let's chat more



www.precisely.com

Demos
White Papers
Case Studies



Contact us

Set up a 30-minute exploratory conversation

+1-877-700-0970

“Get in touch” on www.precisely.com

